



# USATF REGION 2 JUNIOR OLYMPIC TRACK & FIELD CHAMPIONSHIPS JULY 9 – 12, 2026

MORAVIAN UNIVERSITY  
BETHLEHEM, PA



## REGION 2 JUNIOR OLYMPIC CHAMPIONSHIPS PASSPORT

USATF Mid-Atlantic proudly welcomes competitors, parents, officials, and association leadership from USATF Three Rivers, USATF New Jersey, and USATF Niagara to the USATF Region 2 Junior Olympics Track & Field Championships at Moravian University in Bethlehem, Pennsylvania. Top youth athletes from across the region will compete for advancement to the USATF National Junior Olympics Track & Field Championships.

Below you will find essential information to help ensure a successful and enjoyable championship experience.

Meet Director: Nelson Berrios – [nberriossr@gmail.com](mailto:nberriossr@gmail.com)

Meet Referee: Latonya Salley-Sharif – [nadiatrackfam@gmail.com](mailto:nadiatrackfam@gmail.com)

Officials Coordinator: Cynthia Young – [cm1099@aol.com](mailto:cm1099@aol.com)

Volunteer Coordinator: Lance Gordon – [fsdtrack@yahoo.com](mailto:fsdtrack@yahoo.com)

## ENTRY INFORMATION

All registration must be completed and paid online using [www.athletic.net](http://www.athletic.net) [HERE](#)

The TOP 8 athletes in each event/age group and top 8 relay teams at their Association Championship qualify to advance to the Region 2 Championship. Combined events will be open entry.

ENTRY PROCESS: All entries must be completed online at [www.athletic.net](http://www.athletic.net) [HERE](#)

On-Time Entry Fees June 14 thru July 4, 9:00 PM	Late Entry Fees July 4, 9:01 PM - July 6, 11:59 PM
\$12.00/individual Event	\$22.00 Individual Event
\$22.00 Heptathlon/Decathlon	\$32.00 Heptathlon/Decathlon
\$17.00 Triathlon/Pentathlon	\$27.00 Triathlon/Pentathlon
\$48.00 Relay	\$58.00 Relay
RELAYS A minimum of 4 and a maximum of 6 athletes may be entered for the cost of the relay.	

Entries beyond the late entry deadline will not be permitted. Fees must be paid online by the close of registration. \*\* Accuracy of data entered is the responsibility of each club and/or athlete. Please validate data within Athletic.net for accuracy prior to submitting entry. An instructional video on the online registration process may be accessed by visiting: [HERE](#)

**NOTE:** Combined Events are offered as an open event at the Region 2 Championships. While Combined Events may not be contested at all Association Championships, athletes must still register through their local Association meet before the Association meet registration deadline in order to be eligible to compete at the Region 2 Championships.

**SPECTATOR ADMISSION:** Online is \$10.00 for day, \$18.00 for 2 days, and \$28.00 for 3 days

- Athletes with competitor number & children under 6 free.
- **Cash will not be accepted.** Admission is available by Athletic.net app only. Click [HERE](#)



**COACHES CREDENTIALS:**

For a coach to be eligible to receive a “Coach Credential” (wristband) & free entry at this event, the following criteria must be met:

- Education Standard must be completed no later than July 1, 2026
- Coaches must be listed on the USATF Coaches Registry list: [HERE](#) Please confirm in advance.

**PACKET PICK-UP:**

Day/Time	Track	Dorm - TBD
July 8 Wednesday		6:00 PM - 8:00 PM
July 9 Thursday	7:00am-11:00am	6:30 PM - 8:00 PM
July 10 Friday	7:00am-4:00pm	6:30 PM - 8:00 PM
July 11 Saturday	7:00am-3:00pm	
July 12 Sunday	8:00am-10:00am	

**COACHES MEETING:** Clerking Tent Daily prior to start of events

**ATHLETE BIB NUMBERS:**

Athlete bib numbers must be worn on front unless otherwise instructed. The same number will be used for ALL days of the meet.

**Replacement numbers - \$10.00**

**IMPLEMENTS:** Meet management will provide implements

**Implement weigh-in will be in the shed near the visitor’s bleachers.**

**Weights & Measures Begins: Thurs – 7:30 AM; Friday – 7:00 AM; Saturday – 7:00 AM; Sunday – 7:00 AM**

- Personal implements may be used and must be weighed and approved prior to competition each day.
- All competitors must use blocks and batons provided by meet management.

**Blocks & Batons:** Meet Management will provide blocks and batons.

**ATHLETIC TRAINERS:** Athletic trainers be stationed at locations in the track and throws competition areas.

**PROTESTS:**

Protests must be filed within 30 minutes of posting of the final results. There will be a \$50.00 cash fee required to file a protest. Protest must be in writing with specific rule in question stated. The fee will be refunded if the protest is upheld.

**REGION 2 MEET AWARDS:** Junior Olympic Medals for 1st - 5th places

**EVENT CHECK-IN**

The event schedule is a rolling schedule. Athletes, parents, and coaches need to be aware of what events are taking place on the track and in the field events to ensure all athletes are properly checked in for their events on time. If you are unsure, visit the field event venue for field events or check with the head clerk for track events.

- Check-in will begin on the 1st call for the event and close 45 minutes after the first call is made.
  - All athletes, coaches and/or parents must listen for the announcements.
- Athletes must report “Race Ready”. No bags or personal items. All electronic equipment is prohibited in the competition areas.
- Calls will be as follows:
  - **1st Call** – Athletes report, check in with the clerk in the tent and warm-up on the infield
- **2nd Call**- Athletes should all be checked in by the clerk in the tent

- **Final Call** – All athletes should be checked in and in the clerking tent. Heat/lane assignments and hip numbers.
- **Event Conflicts – if your athlete is in two events happening at the same time**
  - Check into **BOTH** events – check in with the head clerk for track events and the head official at the field event
  - Inform both officials of the conflict.
  - Meet staff will assist the athlete to manage the conflict.
  - Remember to inform all officials involved – meet management may assist if they know about the conflict.
  - Immediately after completing a running event, you must return to your field event.
- **If athletes are entered in two events that occur in close proximity on the schedule:**
  - For two track events – notify the clerk you are checking in for both events at the simultaneously.
  - For a track AND a field event - Athletes must follow the event conflict procedure outlined above for track and field event conflicts.
- No parents or coaches will be permitted in the clerking area.
- **In events with eight (8) or fewer contestants at the close of check-in, the event will be contested as a FINAL at the scheduled time of the preliminary/semifinal round.**

**Relay Check-in:**

- **All four members must report together race ready, in uniform and wearing their bib number**
- **Uniforms will be reviewed per rule 302.3(d)**

**STARTING HEIGHTS & PROGRESSIONS – BOYS HIGH JUMP & POLE VAULT**

Division	Boys High Jump 20 cm below 2025 Performance Standard Rule 302.5.O		Boys Pole Vault 60 cm below 2025 Performance Standard Rule 302.5.O	
	Standard	Opening Height	Standard	Opening Height
9 - 10B	1.06m	0.86m	-	-
11 - 12B	1.27m	1.07m	-	-
13 - 14B	1.50m	1.30m	2.77m	2.17m
15 - 16B	1.64m	1.44m	3.75m	3.15m
17 - 18B	1.77m	1.57m	3.98m	3.38m

**PROGRESSIONS – BOYS HIGH JUMP**

Division	Open Height	1	2	3	4	5	6	7	8	9	10	11
9 - 10B	0.86m	0.91	0.96	1.01	1.06	1.11	1.16	1.21	1.26	1.31	1.36	1.41
11 - 12B	1.07m	1.12	1.17	1.22	1.27	1.32	1.37	1.42	1.47	1.52	1.57	1.62
13 - 14B	1.30m	1.35	1.40	1.45	1.50	1.55	1.60	1.65	1.70	1.76	1.80	1.85
15 - 16B	1.44m	1.49	1.54	1.59	1.64	1.69	1.74	1.79	1.84	1.89	1.94	1.99
17 - 18B	1.57m	1.62	1.67	1.72	1.77	1.82	1.87	1.92	1.97	2.02	2.07	2.12

**PROGRESSIONS – BOYS POLE VAULT**

Division	Open Height	1	2	3	4	5	6	7	8	9	10	11
13 - 14B	2.17m	2.32	2.47	2.62	2.77	2.92	3.07	3.22	3.37	3.52	3.67	3.82
15 - 16B	3.15m	3.30	3.45	3.60	3.75	3.90	4.05	4.20	4.35	4.50	4.65	4.80
17 - 18B	3.38m	3.53	3.68	3.83	3.98	4.13	4.28	4.43	4.58	4.73	4.88	5.03

**STARTING HEIGHTS & PROGRESSIONS – GIRLS HIGH JUMP & POLE VAULT**

Division	Girls High Jump 20 cm below 2024 Performance Standard Rule 302.5.O		Girls Pole Vault 60 cm below 2024 Performance Standard Rule 302.5.O	
	Standard	Opening Height	Standard	Opening Height
9 - 10G	1.06m	0.86m	-	-
11 - 12G	1.26m	1.06m	-	-
13 - 14G	1.40m	1.20m	2.41m	1.81m
15 - 16G	1.43m	1.23m	2.51m	1.91m
17 - 18G	1.51m	1.31m	2.88m	2.28m

**PROGRESSIONS – GIRLS HIGH JUMP**

Division	Open Height	1	2	3	4	5	6	7	8	9	10	11
9 - 10G	0.86m	0.91	0.96	1.01	1.06	1.11	1.16	1.21	1.26	1.31	1.36	1.41
11 - 12G	1.06m	1.11	1.16	1.21	1.26	1.31	1.36	1.41	1.46	1.51	1.56	1.61
13 - 14G	1.20m	1.25	1.30	1.35	1.40	1.45	1.50	1.55	1.60	1.65	1.70	1.75
15 - 16G	1.23m	1.28	1.33	1.38	1.43	1.48	1.53	1.58	1.63	1.68	1.73	1.78
17 - 18G	1.31m	1.36	1.41	1.46	1.51	1.56	1.61	1.66	1.71	1.76	1.81	1.86

**PROGRESSIONS – GIRLS POLE VAULT**

Division	Open Height	1	2	3	4	5	6	7	8	9	10	11
13 - 14B	1.81m	1.96	2.11	2.26	2.41	2.56	2.71	2.86	3.01	3.16	3.31	3.46
15 - 16B	1.91m	2.06	2.21	2.36	2.51	2.66	2.81	2.96	3.11	3.26	3.41	3.56
17 - 18B	2.28m	2.43	2.58	2.73	2.88	3.03	3.18	3.48	3.63	3.78	3.78	3.93

**HEAT/LANE ASSIGNMENTS**

Heat/Lane Assignments will be done according to USATF Rule 303.1.k The following procedure shall be used in assigning lanes:

- The first round is random draw even if the event is a final
- Seeding of Finals:
  - The inner 4 lanes (3-4-5-6) will be a random draw on the highest ranked competitors based on the ranked list for forming heats for the round; The 2<sup>nd</sup> Draw is a random draw for lanes 2 & 7; The 3<sup>rd</sup> Draw is a random draw for lanes 1 & 8.

Advancement to Finals	
Trial Heats	Advancement Formula
1	Run as timed final at scheduled prelim time
2	Top 3/heat next 2 best times
3	Top 2/heat next 2 best times
4	Heat Winner plus next best times

## 2026 RACE WALK STANDARDS

2026 Race Walk Standards (time limits to advance to National JO's)			
Age Group	Distance	Girls	Boys
9-10	1500m	12 minutes 10 seconds	12 minutes 10 seconds
11-12	1500m	11 minutes 10 seconds	11 minutes 10 seconds
13-14	3000m	22 minutes	22 minutes
15-16	3000m	21 minutes 10 seconds	21 minutes 10 seconds
17-18	3000m	21 minutes 10 seconds*	21 minutes 10 seconds*

- Effective 1/2026 Race Walk events shall advance the top two placed individuals at the Regional Championship, according to Rule 306.4b
- RULE 306.4b – Race Walk events shall advance the top two placed individuals and any other who meet the performance standard at the Regional championship.

### **SCHEDULE OF EVENTS (start times for track events are approximate)**

#### **THURSDAY**

##### **DAY 1 - THURSDAY, JULY 9 - COMBINED EVENTS:**

First Call 8:45 AM; Event Start 9:30 AM:

- **Heptathlon:** 15-16 Girls & 17-18 Girls 100M Hurdles, High Jump, Shot Put, 200M Dash.

First Call 9:00 AM; Event Start 9:45 AM

- **Pentathlon:** 13-14 Girls & Boys 100M Hurdles; Shot Put; High Jump; Long Jump; 800M (G); 1500M (B).

First Call 10:15 AM with events beginning at 11:00 AM

- **Pentathlon:** 11-12 Girls & Boys-80M Hurdles, Shot Put, High Jump; Long Jump; 800M(G);1500M(B)

First Call 10:45 AM; Event Start 11:30 AM

- **Decathlon:** 15-16 Boys & 17-18 Boys 100M Dash; Long Jump, Shot Put, High Jump; 400M Dash

#### **FRIDAY**

##### **DAY 2 – FRIDAY, JULY 10 - COMBINED EVENTS:**

First call at 8:15 AM with events beginning at 9:00 AM

- **Decathlon:** 15-16 Boys & 17-18 Boys 110 M Hurdles, Discus, Pole Vault, Javelin and 1500M

First call 8:15 AM with events beginning at 9:00 AM

- **Triathlon:** 9-10 Girls Shot Put; High Jump; 200M (G)

First call at 9:00 AM with events beginning at 9:45 AM

- **Heptathlon:** 15-16 Girls & 17-18 Girls: Long Jump, Javelin and 800M Run

First call 9:15 AM with events beginning at 10:00 AM

- **Triathlon Boys:** Shot Put; High Jump; 400M (B)

##### **DAY 2 – FRIDAY, JULY 10 - TRACK EVENTS (approximate times):**

First Call for Track 8:45 AM, events begin 9:30 AM

- **9:30 AM** 1500M Race Walk FINAL: 9 -10 G -B; 11 -12 G -1B
- **10:00 AM** 3000M Race Walk FINAL: 13 -14 G -B; 15 -16 G -B; 17 -18 G/B
- **10:45 AM** 2000M Steeplechase FINAL: 13-14G; 15-16G; 17-18G; 13-14B; 15-16B; 17-18B
- **11:30 AM** 4x800M Relay FINAL: 11-12-G/B; 13-14-G/B; 15-16-G/B; 17-18G/B
- **12:00 AM** 4x800m Mixed Relay FINAL: 15-16-G/B; 17-18-G/B

## SCHEDULE OF EVENTS (cont.)

### DAY 2 – FRIDAY, JULY 10 - FIELD EVENTS:

First Call 7:45 AM with events beginning at 8:30 AM

- **Long Jump:** 8U G/B; 11-12 G/B; 15-16 G/B; 9-10 G/B

First Call for Field 8:15 AM with events beginning at 9:00 AM

- **Hammer:** 15-16G; 17-18W; 15-16B; 17-18M
- **Javelin:** 9-10 G/B; 8U G/B

## SATURDAY

### DAY 3 – SATURDAY, JULY 11 - TRACK EVENTS (approximate times):

First Call Track 8:15 AM, events begin at 9:00 AM

- **9:00 AM** **100M Dash Semi:** All Divisions
- **10:45 AM** **3000M Run FINAL:** 11-12G/B; 13-14G/B; 15-16G/B; 17-18G/B
- **11:45 AM** **400M Hurdles Semi:** 15-16B; 17-18B; 15-16G; 17-18G
- **12:15 PM** **200M Hurdles Semi:** 13-14G/B
- **12:25 PM** **200M Dash Semi:** All Divisions
- **2:10 PM** **4x100M Relay FINAL:** All Divisions
- **2:40 PM** **4x100m Mixed Relay FINAL:** 15-16 G/B; 17-18 G/B
- **2:55 PM** **110M Hurdles Semi:** 15-16B; 17-18B
- **3:15 PM** **100M Hurdles Semi:** 13-14G/B; 15-16G; 17-18G
- **3:35 PM** **80M Hurdles Semi:** 11-12G/B
- **3:45 PM** **400M Dash Semi:** All Divisions

### DAY 3 – SATURDAY, JULY 11 - FIELD EVENTS:

First Call 8:15 AM, 9:00 AM Start

- **Long Jump:** 17-18 G/B; 13-14 G/B
- **Triple Jump:** 15-16G/B (after completion of LJ)
- **Discus:** 13-14G/B; 15-16G/B; 17-18G/B
- **High Jump:** 11-12G/B; 17-18G/B; 13-14G/B
- **Shot Put:** 8UG/B; 9-10G/B; 11-12G/B
- **Pole Vault:** 13-14G; 15-16G; 17-18G

First Call 9:15 AM; 10:00 AM Start

- **Aero Javelin:** 11-12G/B
- **Javelin:** 13-14G/B; 15-16G/B

First Call 11:45 AM; 12:30 PM Start

- **Pole Vault:** 13-14B; 15-16B; 17-18B

## SUNDAY

### DAY 4 – SUNDAY, JULY 12 - TRACK EVENTS (approximate times):

First Call 8:15 AM, 9:00 AM Start

- **9:00 AM** **100M Dash FINAL:** All Divisions
- **9:30 AM** **400M Hurdles FINAL:** 15-16B; 17-18B; 15-16G; 17-18G
- **9:45 AM** **200M Hurdles FINAL:** 13-14G; 13-14B
- **10:00 AM** **1500M Run FINAL:** All Divisions
- **11:00 AM** **400M Dash FINAL:** All Divisions
- **11:30 AM** **110M Hurdles FINAL:** 15-16B; 17-18B
- **11:40 AM** **100M Hurdles FINAL:** 13-14G; 13-14B; 15-16G; 17-18G
- **11:50 AM** **80M Hurdles FINAL:** 11-12G; 11-12B
- **12:00 PM** **800M Dash FINAL:** All Divisions
- **12:40 PM** **200M Dash FINAL:** All Divisions
- **1:00 PM** **4x400M Relay FINAL:** All Divisions
- **1:30 PM** **4x400M Mixed Relay FINAL:** 15-16-G/B; 17-18-G/B

## SCHEDULE OF EVENTS (cont.)

### DAY 4 - SUNDAY JULY 12 FIELD EVENTS

First Call 8:15 AM, 9:00 AM Start

- **Triple Jump:** 13-14G/B; 17-18G/B
- **High Jump:** 9-10G/B; 15-16G/B
- **Shot Put:** 15-16G/B; 17-18G/B; 13-14G/B
- **Discus:** 11-12G/B
- **Javelin:** 17-18 G/B

## REGION 2 MEET LOCATION

Moravian University, Timothy Breidegam Track and Roco Calvo Field - 34 W Elizabeth Ave, Bethlehem, PA 18018-2437

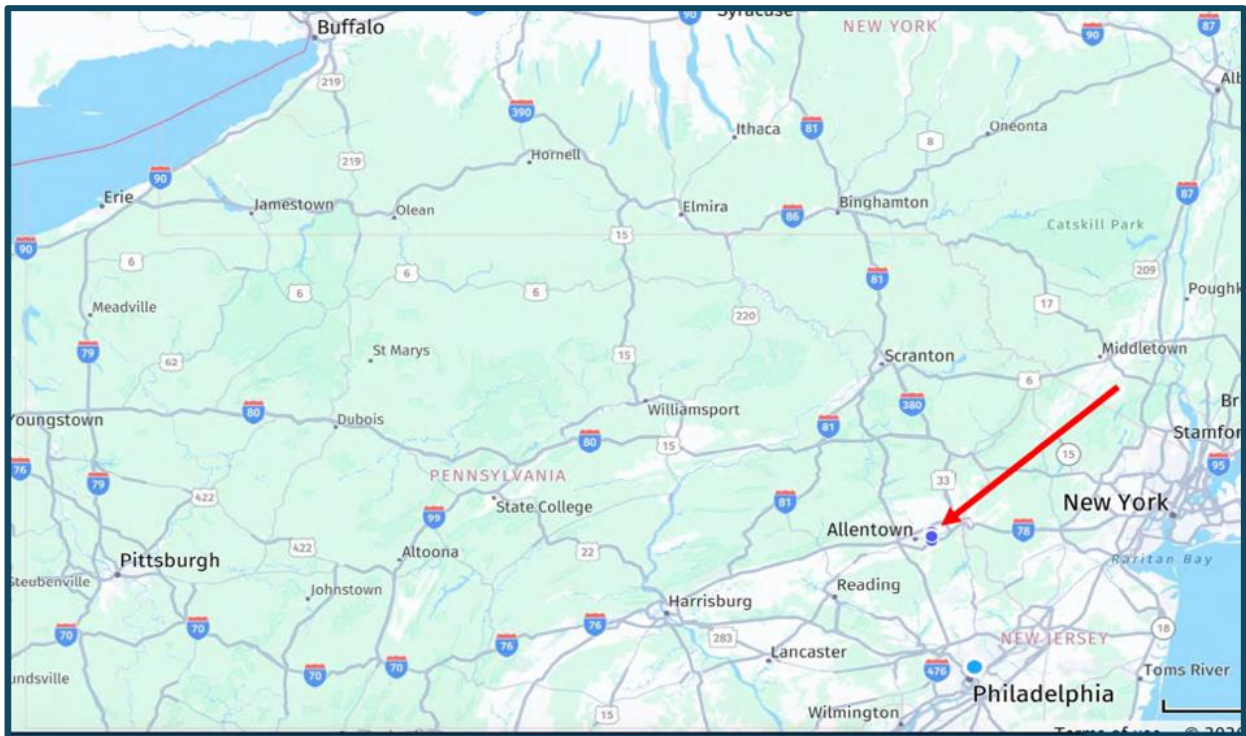

90 miles west of New York City  
289 miles between Pittsburgh and Bethlehem

60 miles north of Philadelphia  
200 miles between Syracuse and Bethlehem

## FACILITY INFORMATION

**Venue Address:** Timothy Breidegam Track and Rocco Calvo Field - 34 W Elizabeth Ave, Bethlehem, PA 18018

**Stadium Capacity:** 3,500 spectators (approx.)

**Track:** All Weather, 8 lanes

**Field:** Concrete Discus, Shot and Hammer circles

(Internal stadium - all weather runway/grass landing) (external stadium – All weather runway/grass landing).

Long Jump, Triple Jump, Pole Vault, High Jump: All Weather Surface

**Timing:** Ultimate Sport Production by John Amery

**Spikes:** 1/4" pyramid only

- **No TENTS IN THE HOME STANDS**
- Moravian University is a smoke free campus, and the stadium complex is a "SMOKE FREE ZONE" - which includes vape devices.
- No alcohol, tobacco, THC, firearms/weapons are permitted in the stadium, parking lots, or immediate athletic facilities.
- Coolers are permitted. Glass containers are PROHIBITED.

- Please remove all garbage from your area before you leave daily.
- Trash bags available at the registration table.
- Concessions are available on site.
- Grilling, or any open fires, is PROHIBITED.
- Pets are PROHIBITED inside gated areas and competition fields.
- Profanity within all competition and spectator areas is PROHIBITED.
- Bicycles, skateboards, roller blades or scooters are PROHIBITED in gated areas.
- Climbing on fences, bleachers, trees or railings is PROHIBITED.
- Throwing or hitting balls of any kind into the fences is PROHIBITED.
- Hitting golf balls is PROHIBITED inside the complex.
- Driving stakes into the field is PROHIBITED.
- Weapons are PROHIBITED on the property.
- Trespassing after hours is PROHIBITED.
- Disrespect towards Officials and Athletes is PROHIBITED.
- Park only in designated areas within the parking lots or Street Parking. Parking illegally will be ticket or tow.

***Handicapped can be dropped off in the main gate, and park on Central Avenue in designated parking spots***

# 2026 USATF Region 2 Junior Olympic Track & Field Championships

July 9 - 12, 2026

Facility & Parking Information

Moravian University Track & Field - Timothy Breidegam Track Facility Map

Track address: 34 East Elizabeth Avenue, Bethlehem, PA 18018



## Timothy Breidegam Track Facility Information

### **Spectator's Admission Fee:**

**Online is \$10.00 for day, \$18.00 for 2 days, and \$28.00 for 3 days**

- Athletes with competitor number & children under 6 free.
- **Cash will not be accepted.** Admission is available by Athletic.net app only. Click [HERE](#)



**Team Tents/Camps:** Team Tents/Camps can be set up anywhere around the outside of the track or in the stands.

## TIMOTHY BREIDEMAN TRACK PARK LOT AND STREET PARKING INFORMATION & DIRECTIONS

**Spectator Parking:** Free spectators may park anywhere on the street or on campus. Please be respectful of the residential homes in the area surrounding the track.

**Free Parking Lots:** A, R, M, N, O are the designated campus parking lots closest to the Breidegam Track Facility.

**Handicapped Parking:** guests can be dropped off in the main gate, and/or park in designated spots on left hand side of Central Street near the stadium entrance.

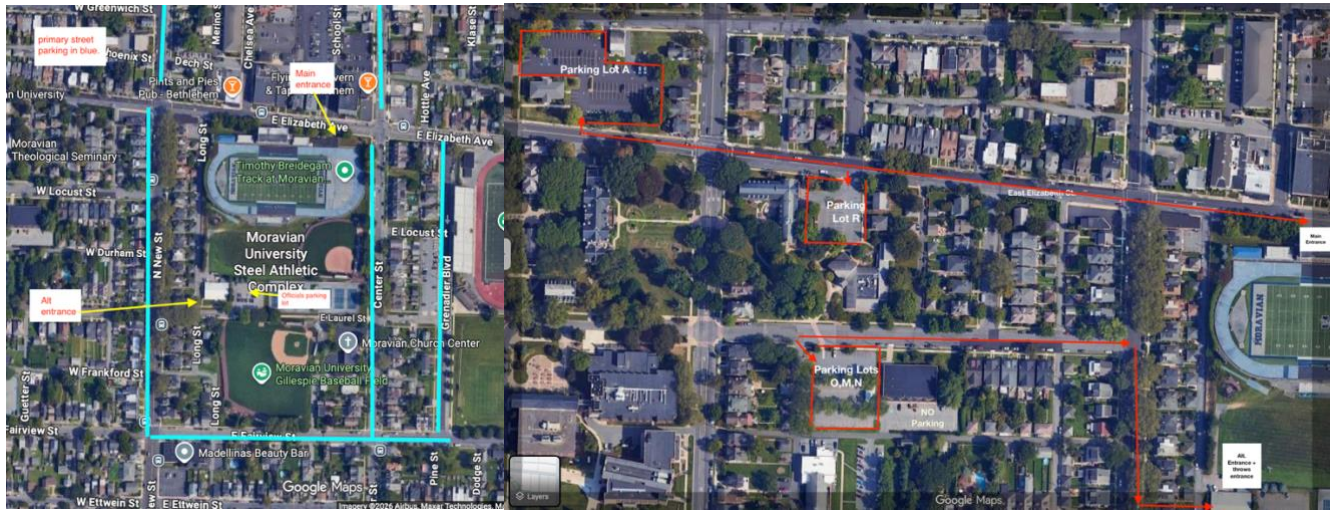

### Directions (Track address: 34 East Elizabeth Avenue, Bethlehem, PA 18018)

**From the north:** I-81 South to I-380 South to I-80 East. Take exit 302 A off I-80 onto Route 33 South. Follow Route 33 to Route 22 West into Bethlehem. To continue, see directions from Route 22 below.

**From the south:** Northeast Extension of the Pennsylvania Turnpike (I-476 north) to Lehigh Valley exit 56. Follow 22 East to Center Street (Route 512). To continue, see directions from Route 22 below.

**From the east:** I-78 West to exit 71; Route 33 North to 22 West; West on Route 22 into Bethlehem. See directions from Route 22

**From the west:** I-78 East to exit 51; Route 22 East into Bethlehem. To continue, see directions from Route 22 below.

**From Route 22:** Exit at Center Street (Route 512); Turn left off the exit ramp. Continue south on Center Street (2 miles) to the traffic light at Washington St; turn right onto Washington and go to the third street (New St.) and turn left; go to the 1st traffic light (Elizabeth Ave) and turn left.

### Arriving by Bus or Air:

Two bus companies -- Greyhound and Trans Bridge -- provide passenger service to the Bethlehem Bus Terminal one mile from campus at Adams and Mechanic Streets on the south side of Bethlehem.

[The Lehigh Valley International Airport](#) is a 15-minute drive from campus. It is served by several national and regional airlines.

## LODGING

There are dozens of affordable hotels in the Bethlehem, PA area (within 10 miles of Moravian University). However, these accommodations are expected to fill quickly due to the July 4th holiday period, with prices likely increasing as the meet dates approach.

We strongly recommend reserving your rooms before June 11<sup>th</sup>. If your plans change, most hotels allow cancellations up to one week prior to arrival.

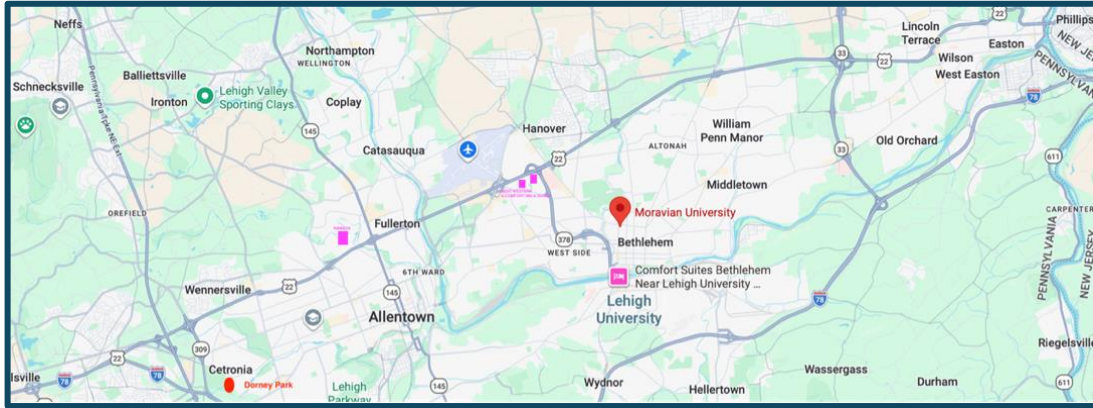

### **Ramada By Wyndham Allentown/Bethlehem (traveling from the West)**

1500 MacArthur Road  
Whitehall, PA 18052  
(225) 304-4989

- Free Breakfast
- Outdoor Pool
- 8 miles to Moravian University / 8 miles to Dorney Park
- **Group Code:** USATF2
- **Ramada By Wyndham Booking Link:** [HERE](#)

### **BOOKING CUT OFF (4 weeks): Thursday, June 25, 2026**

- Double Queens - \$149 + 10% tax
- The Ramanda is holding 40 double queens for Thursday, July 9<sup>th</sup> through Sunday, July 12<sup>th</sup>

### **Best Western Allentown/Bethlehem Lehigh Valley Inn & Suites**

2140 Motel Drive  
Bethlehem, PA 18018  
(610) 867-8681

- Free Continental Breakfast
- Outdoor pool
- 3 miles to Moravian University / 11 miles to Dorney Park
- **Group Room Event Name:** USATF Junior Olympics
- **Best Western Booking Link:** [HERE](#)

### **BOOKING CUT OFF (4 weeks): Thursday, June 11, 2026**

- Double Queens /King - \$129 + 10% tax
- Suite 2 Queens + 1 Sofa (sleeps 6) \$169 + 10% tax
- Suite 1 King + 1 Sofa (sleeps 4) \$139 + 10% tax
- The Best Western is holding 22 Double queen rooms for Thursday July 9<sup>th</sup> to Sunday, July 12<sup>th</sup>.
- The Best Western is also holding eight (8) Double Queen and King size suites with a sofa bed (at a slightly higher rate)

## LODGING (cont.)

### Comfort Inn & Suites Bethlehem Lehigh Valley Airport

2160 Motel Dr,  
Bethlehem, PA, 18018  
(610) 317-6200

- Free Breakfast
- Indoor pool
- 3 miles to Moravian University / 11 miles to Dorney Park
- **Please use USATF Special code for 15% discount: 00214580** (rates with discount not necessarily cheaper than Best Rates)
- **Call 877.240.AWAY (2929) and provide special rate code. [LINK](#)**
- No specific block of rooms reserved or booking cut off. Rates will increase as we get closer to July 9th
  - Doubles – rate as of 5/22/26 \$120 (including 10% tax)

### Comfort Suites Bethlehem (Lehigh Valley West) “In town” near Lehigh University

120 W. Third St.,  
Bethlehem, PA, 18015  
(484) 379-0827

- Free Breakfast
- No pool
- 2 miles to Moravian University / 14 miles to Dorney Park
- **Please use USATF Special code for 15% discount: 00214580** (rates with discount not necessarily cheaper than Best Rates)
- **Call 877.240.AWAY (2929) and provide special rate code. [LINK](#)**
  - Double/King – rate as of 5/22/26 \$138 (including 10% tax)

---

## THINGS TO DO IN THE LEHIGH VALLEY



- MLB AAA minor league farm team
- 10 miles from Moravian
- Avg ticket price is \$15
- July 7-12 at vs. Columbus
- Coca-Cola Park earned the top spot in the USA Today Readers' Choice Awards for the 10 Best Minor League Ballparks for 2026

### Dorney Park & Wildwater Kingdom



- Amusement and Water Park
  - Dorney Park is about 5 miles from Moravian U.
  - Avg ticket price is \$40
  - Water park closes between 7 & 8 in July
  - Amusement park closes between 9 & 10 in July
-



July 9, 10 and 11, 2026 Lehigh Valley's Free soccer festival and viewing parties take place on a row of giant screens at SteelStacks in Bethlehem - Showing ALL the FIFA World Cup 26™ matches!

Link to Schedule and other events and concerts July 9-11 at SteelStacks [HERE](#)

SteelStacks is just minutes from Moravian University





## USATF NATIONAL JUNIOR OLYMPICS OUTDOOR CHAMPIONSHIPS

**NATIONAL JUNIOR OLYMPIC CHAMPIONSHIPS ADVANCEMENT:** All advancement done online using [www.athletic.net](http://www.athletic.net)

The 2026 USATF National Junior Olympic Championship will be held July 27 – August 2 at Cerritos College Norwalk, Ca., Falcon Stadium Information on the meet is on the USATF website at: [HERE](#)

**NATIONAL ENTRY FEES:** \$10.00 Individual Event; \$40.00 Relay; \$26.00 Heptathlon/Decathlon; \$22.00

**Individual Advancement - Top five (5)** individuals in each event/division.

**Combined Events - Top 2 (2)** advance on place; 3rd place must meet qualifying standard to advance.

- The National Championships comprise youth athletes from all over the United States who qualified by advancing from their respective Regional Championships. The **top five (5) finishers** in each **individual** track and field event and **top two (2)** in the **combined events** advance to the **JO**.
- [USATF Rule 306.2\(g\)](#) Advancement to the National Junior Olympic Track and Field Championship shall be by Association Championship to Regional Championship to National Junior Olympic Track and Field Championship.
- [USATF Rule 306.2\(d\)](#) Track and field shall advance five (5) individuals and five (5) relay teams from each Regional to National. These shall be the top five finishers in each event. The combined events shall advance the top two placed individuals and any others who meet a performance standard at the Regional Championship. The performance standard for the combined events is the average of the 8th place in the last three National Junior Olympic Championships.
- 2026 USATF National Junior Olympic Track and Field Championships - July 27<sup>th</sup>-August 2 in Norwalk, CA on the campus of Cerritos College.

### COMBINED EVENTS STANDARDS:

	Girls	Boys		15-16	17-18
9-10 Triathlon	860	534	Heptathlon (G)	3727	4237
11-12 Pentathlon	2227	1855	Decathlon (B)	4538	5619
13-14 Pentathlon	2602	2374			

**The Associations of USATF Region 2 look forward to seeing you in July**

